THIS MAP WAS PREPARED FOR ASSESSMENT PURPOSE ONLY

NE1/4 NW1/4 SEC.20 T.2N. R.10W. W.M.
TILLAMOOK COUNTY

1" = 100'

2N 10 20BA
NEDONNA

CANCELLED NO.
6400
6800
6900
10300
10500
10600
10701
11800
12601
12700
12800
14000
14001

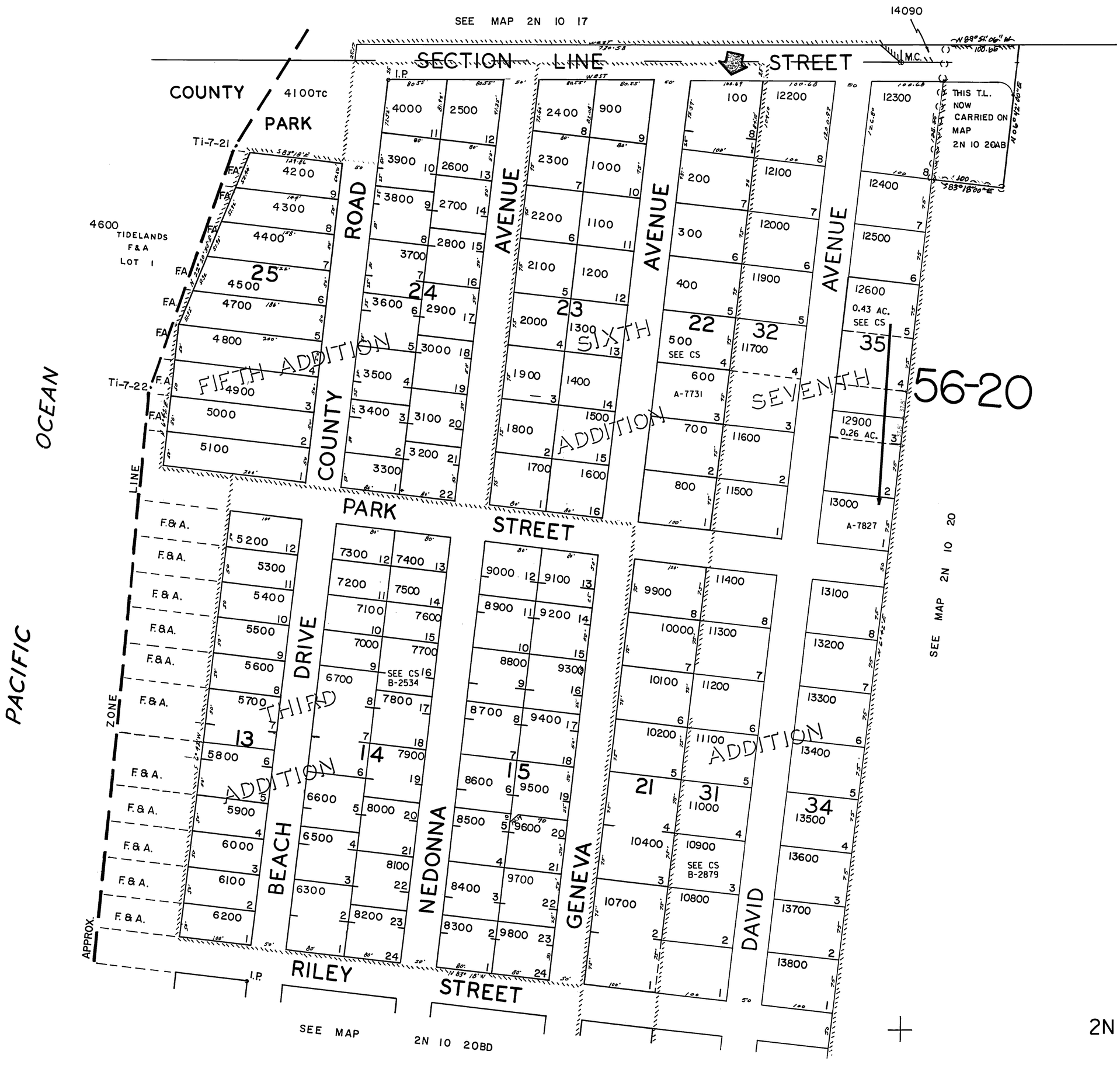

2N 10 20BA
NEDONNA
Revised 07/19/05, WS